

COMMUNITY HELPERS AND CHANGING TIMES

NAME _____

Circle the objects found at each site for the occupation.
(There is a modern item that won't be found!)

The number in parentheses () next to each question indicates the building where the items can be found. (Refer to the map on the back of this booklet).

1. **(34) Teachers** in the 1870s one-room schools taught older and younger students many subjects. Which would you find in an 1870s classroom?



COAL STOVE



SLATES



BASKETBALL GOAL

Today, what jobs do students get to do?

Erase The Board Get Water From The Pump Be A Line Leader

2. **(33) The cabinetmaker** made furniture and moldings for doors and windows. Listen as the carpenter tells you about his work. What tools would he use in his work?



DRAW KNIFE



FOOT-POWERED



POWER SAW

Today, where can we get new furniture?

Department Store

Bookstore

Grocery Store

3. (31) The **printer** made words by using little pieces of metal with a letter on each called *type*. Listen to the printer tell you about them. What tools do you see in the printer's shop?



COMPUTER



TYPE CASES



PRINTING PRESS

Today, what device does bring us our news?

Television

Telegraph

Radio

4. (27) The Drugstore is where a **pharmacist** worked. He made medicines by mixing powders and herbs together. What tools were used to make medicines that helped make sick people well?



PILL PRESS



MICROWAVE



**MEDICINE IN BOTTLES
WITH CORK LIDS**

5. (27 Upstairs North) Just like today, the 1870s **doctor** delivered babies, fixed broken bones, and told a person which medicines to use. What helps him work?



OPERATING KIT



AMBULANCE



MEDICINES SADDLE BAG

Today, what does your doctor use to help you get well?

"Shots"

Bandages

A Saw

6. (27 Upstairs South) The **dentist** cleaned, filled, or removed teeth in the 1870s. What did he use to help people?



DRILL



FALSE TEETH



ELECTRIC DENTIST LAMP

Today, how do you take good care of your teeth?

Eat Lots Of Candy

Dental Floss

Brush Three Times A Day

7. (23) Before the railroad came, the **stagecoach driver** drove the fastest vehicle in which to travel. Which parts of the stagecoach can you find?



KEYS TO START IT



WOODEN WHEEL



DRIVER'S SEAT

Today, to make our bus go we have to have?

Bus Driver

Keys

Horse

8. (23) The **livery stable owner** kept or rented horses and wagons and gave horses medicine if they got sick. What did he use to take care of them?



PITCHFORK



GAS PUMP



BARRELS OF OATS

Today, who *feeds* and care for our cars?

Car Wash Attendant

Car Salesman

Gas Station Owner

9. (6) The **depot agent** sold tickets, loaded suitcases, and told people when the trains came. What did he need to do his job?

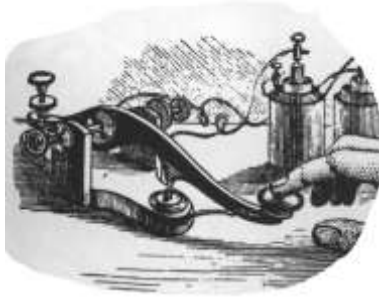

TELEGRAPH



BOXES FOR SHIPPING



AIRPLANE

Today, who sells tickets for our fastest way to travel?

Airplane Pilot

Travel Agent

Airline Reservation Agent

10. (13) The **1880s farmer** and the lady of the house will show you the tools, animals, and many activities done to raise food in the 1880s. Which of these things would an 1880s farmer use?



TRACTOR



PLOW



GRAIN WAGON

Today most farmers use

Tractor

Gasoline

A Horse

11. (16) The **blacksmith** repaired broken wheels, plows and made tools. Listen as he tells you about his work. What would you find in his shop?



WOODEN WHEEL

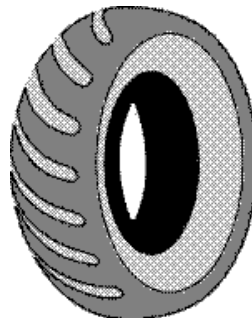

RUBBER TIRE



BIG HAMMER

Today, if we need the car tire fixed, where do we take it?

Carpenter

Mechanic's Shop

Tire Store

12. (24) What would the owner of the 1870s **general store** sell?



COFFEE MILL



Washboards



Milk Jugs

Today, which store would this be like?

Restaurant

Grocery Store

Department Store

13. (7) The 1870s **city marshal** kept people who bothered others in **jail**. What helped him do this?



PADLOCK



POLICE CAR



HEAVY WOOD DOOR

Today, a modern jail is built with what?

Wood

Concrete

Steel

14. (5) The **harness maker** sold things to help people ride horses or pull wagons. (The wagon was the *car* of the 1870s.) What did he sell?



HORSE COLLAR



STEERING WHEEL



SADDLE

Today, who sells things for a car?

Department Store

Parts Store Salesman

Policeman

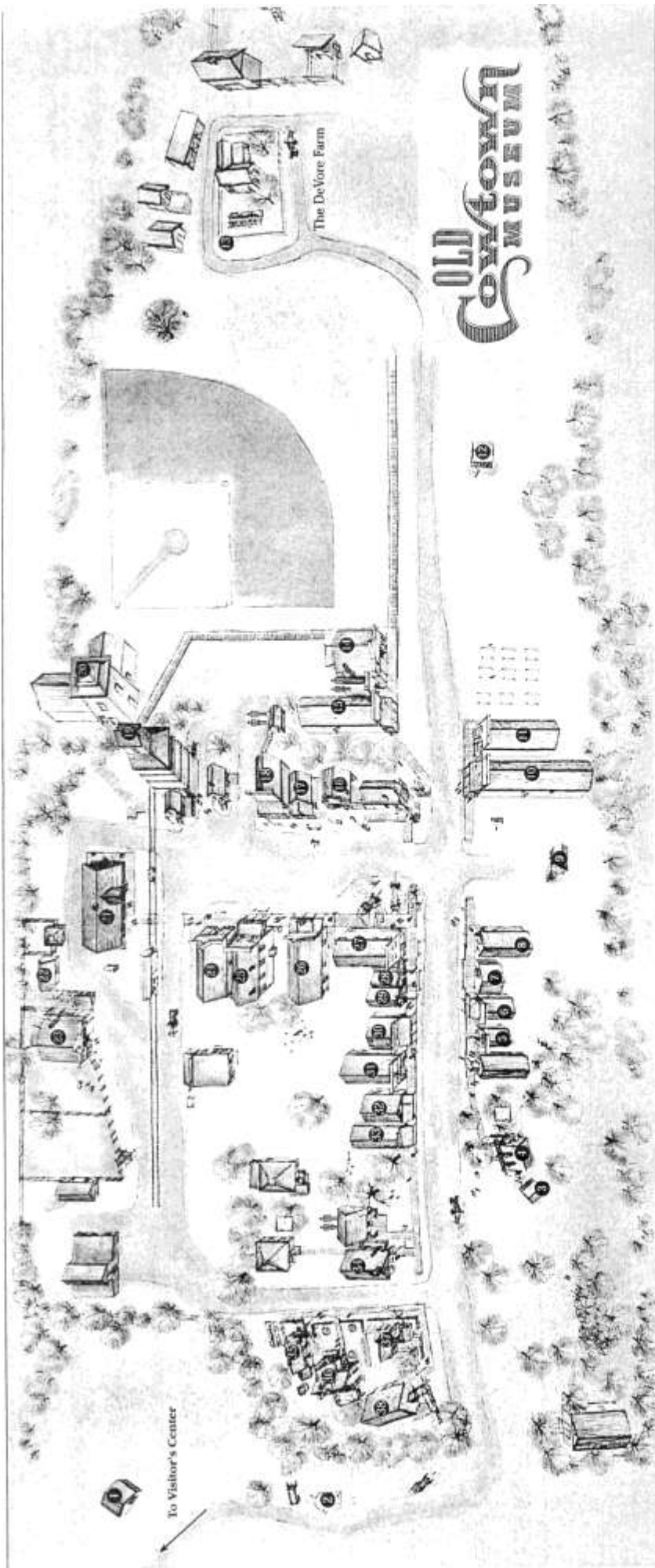

OLD COWTOWN MUSEUM

The DeVore Farm

To Visitor's Center

- | | | | |
|---|--|---|-------------------------------|
| 1. Heller's Cabin | 12. Blood Family Homestead | 22. Wolf House | 33. Carpenter's Shop |
| 2. Buffalo Hunter's Camp and Chuckwagon | 13. DeVore Farm | 23. Livery Stable and Veterinarian's Office | 34. One-Room School |
| 3. Trapper's Cabin | 14. Empire House | 24. Turnverein Hall | 35. Story-and-a-half House |
| 4. Munger House | 15. Empire Hall | 25. Southern Hotel | 36. Murdock House |
| 5. Harness and Saddlery | 16. Blacksmith | 26. Fritz Smitzer's Saloon | 37. Personage |
| 6. Baldwin's Old Time Photos | 17. Land Office | 27. Drug Store, Doctor and Dentist Offices | 38. First Presbyterian Church |
| 7. Marshall's Office | 18. Meat Market | 28. Barber Shop | |
| 8. First Arkansas Valley Bank | 19. Arkansas Valley Grain Elevator and Scale House | 29. Law Office | Restrooms |
| 9. Jail | 20. Lakeside-Administrative Offices | 30. Fechtelner's Dry Goods and Clothing | |
| 10. General Store | 21. Wichita and Southwestern Depot | 31. City Eagle Print Shop | |
| 11. McGinn's Feed and Seed | | 32. Gill Mortuary | |